MASTER EAR TRAINING

Melody 4.1 – listen

Solutions

Major (Ionian) · Degrees 1, 2, 7, 3

Blue numbers: scale degree. Grey: the chord that sounded with each group. Any octave is correct.

A♭ major
KEY 1

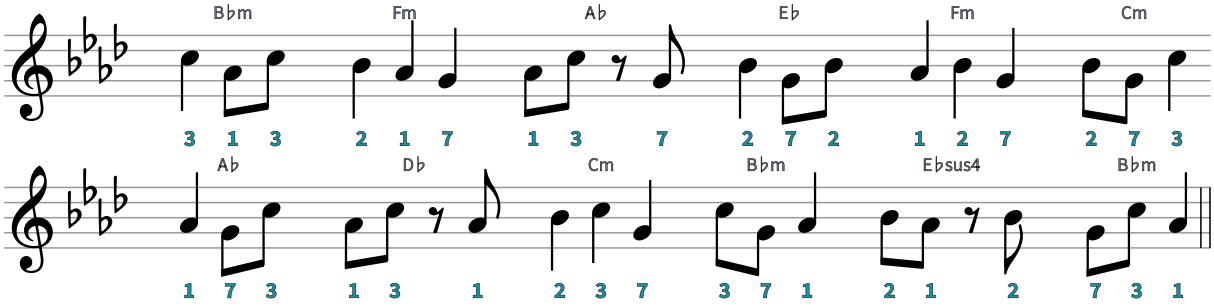

C major
KEY 2

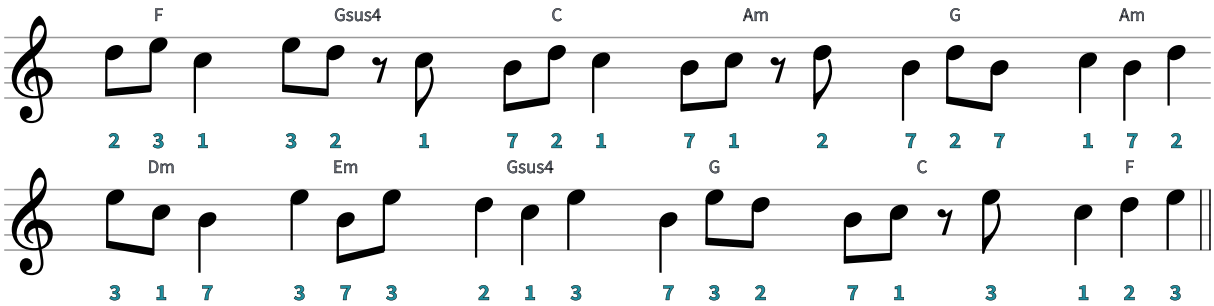

F♯ major
KEY 3

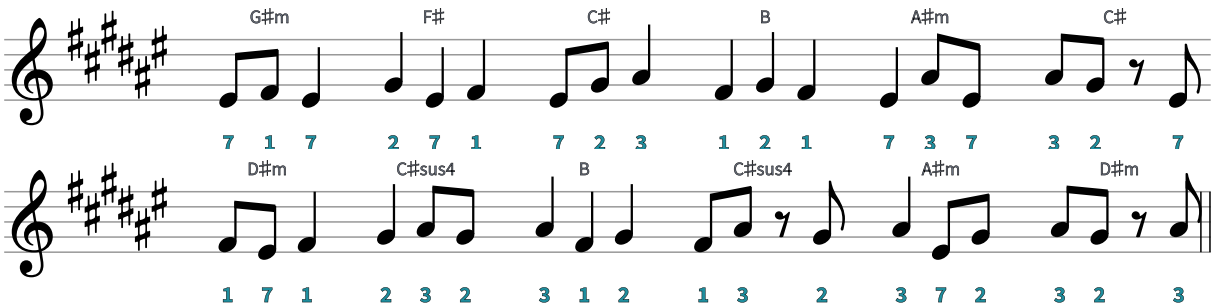

D major
KEY 4

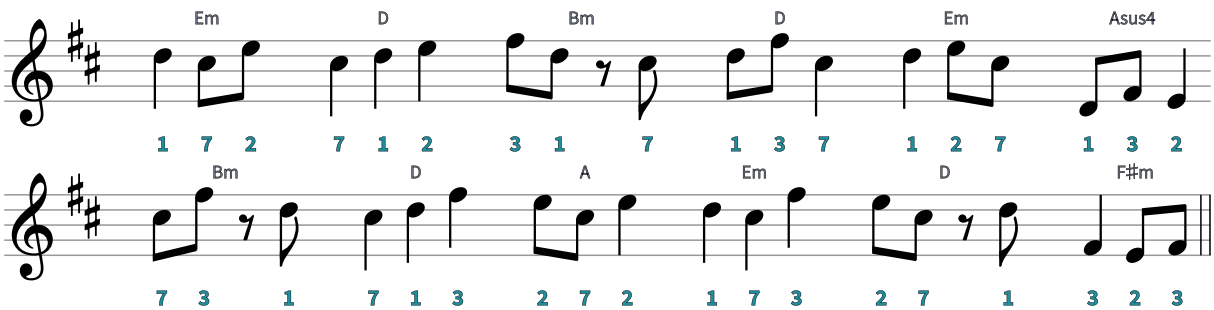

F major
KEY 5

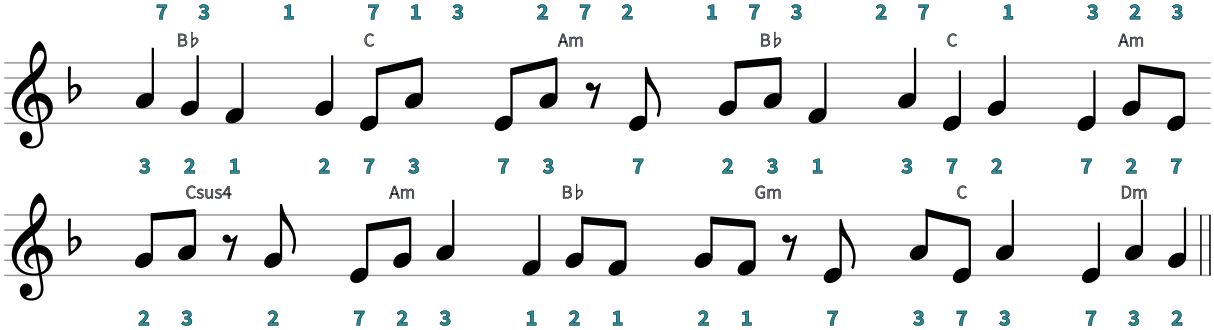

B major
KEY 6

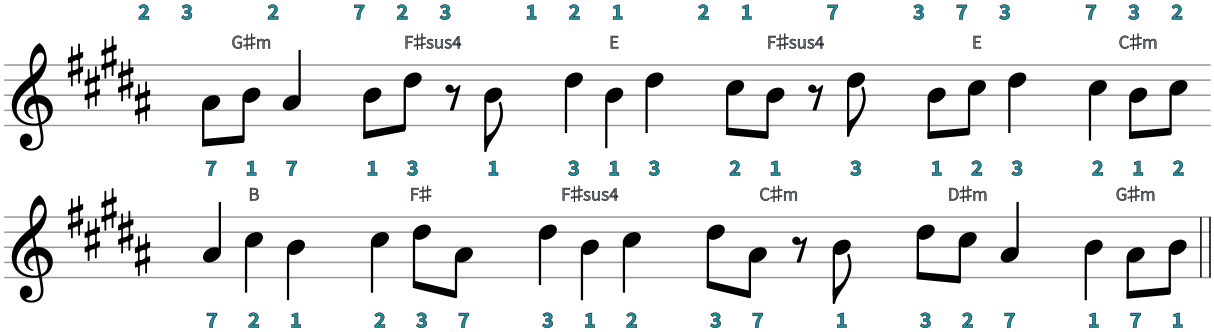

Melody 4.1 – listen

Solutions

Major (Ionian) · Degrees 1, 2, 7, 3

D♭ major
KEY 7

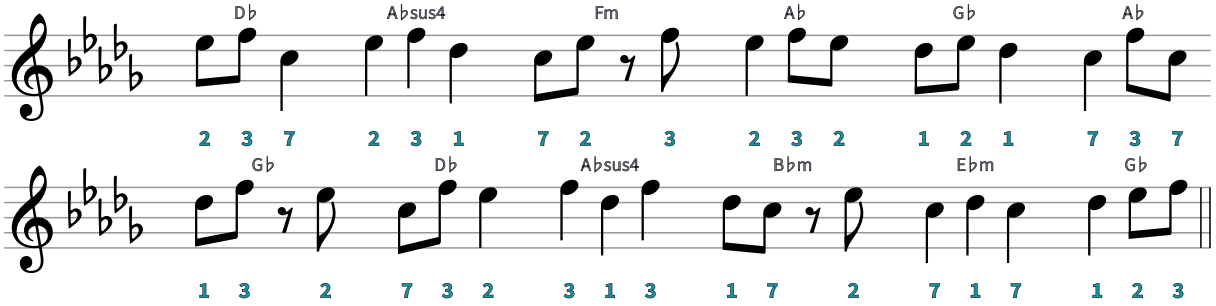

G major
KEY 8

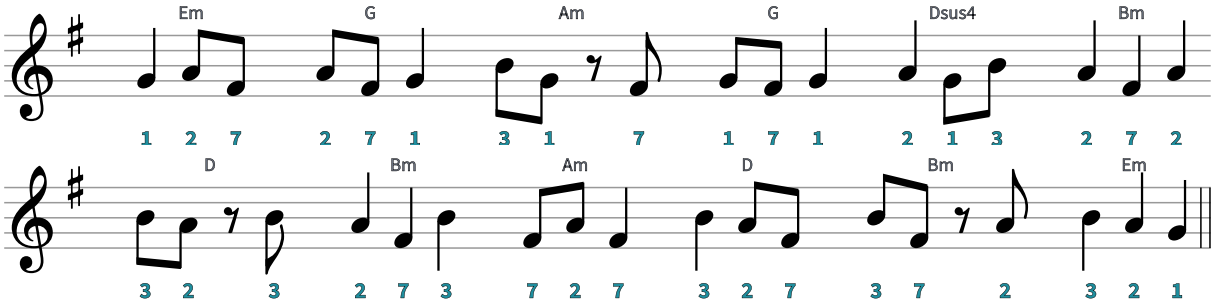

A major
KEY 9

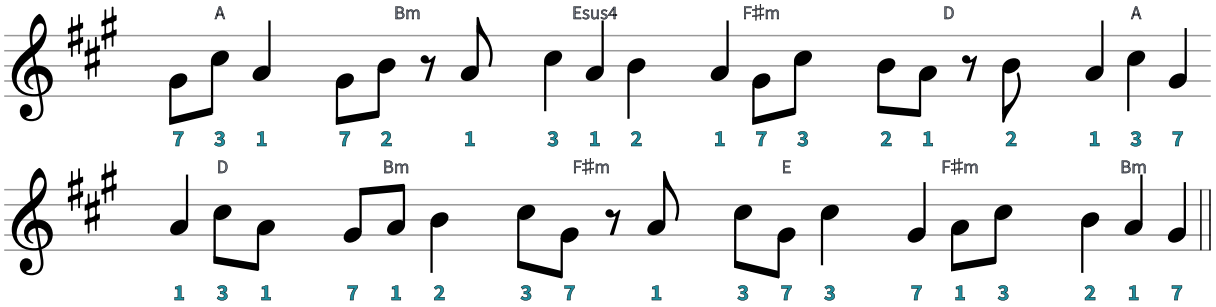

E♭ major
KEY 10

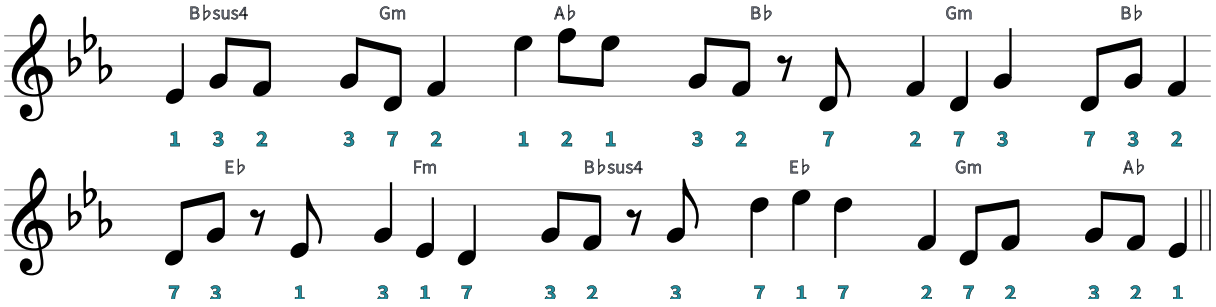

B♭ major
KEY 11

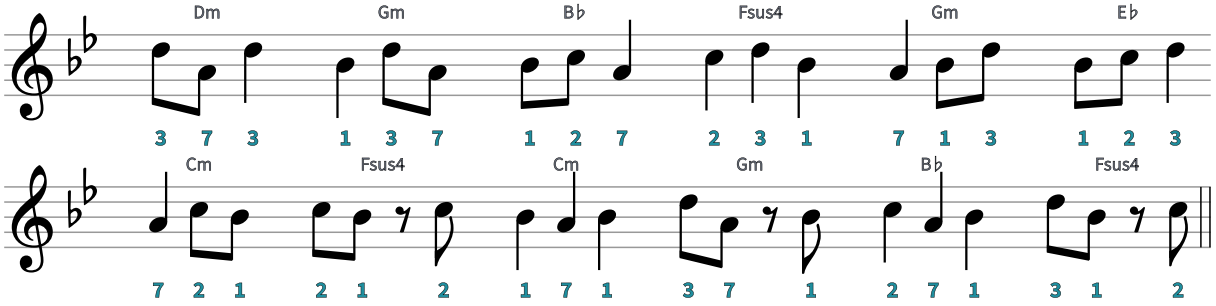

E major
KEY 12

